

William J. Braitsch and Company Plant
Name of Property

Providence, Rhode Island
County and State

Photo Log

Name of Property: William J. Braitsch and Company Plant
City or Vicinity: Providence
County: Providence County
State: Rhode Island
Name of Photographer: Edward Connors
Date of Photographs: see list below
Location of Original Digital Files: RIHPHC, 150 Benefit St., Providence, R.I. 02903

Photograph #1

North (left) and west (right) elevations, camera facing southeast

Photograph Date: 13 May 2016

Photograph #2

East (left) and north (right) elevations, camera facing southwest

Photograph Date: 30 April 2016

Photograph #3

West (left) and south (right) elevations, camera facing northeast

Photograph Date: 30 April 2016

Photograph #4

North elevation: Colonial Revival entrance with security door, camera facing south

Photograph Date: 30 April 2016

Photograph #5

Typical three-grouped window on east elevation, camera facing west

Photograph Date: 30 April 2016

Photograph #6

Boiler/Engine House, east elevation, camera facing west

Photograph Date: 30 April 2016

Photograph #7

Detail of wood, angled plank door on east elevation of Boiler/Engine House,
camera facing west

Photograph Date: 30 April 2016

Photograph #8

Dry Cleaning House (non-contributing), east (left) and north (right) elevations,
camera facing southwest

Photograph Date: 30 April 2016

Photograph #9

Typical framing showing square-section timber column (column behind is square-
section timber with steel U-section reinforcement) (first floor), camera facing
southwest

Photograph Date: 13 May 2016

William J. Braitsch and Company Plant
Name of Property

Providence, Rhode Island
County and State

Photograph #10

Former office of Colonial Laundry showing Colonial Revival millwork and front door (first floor), camera facing northwest

Photograph Date: 13 May 2016

Photograph #11

Detail of Colonial revival millwork at southwest corner of office, camera facing Southwest

Photograph Date: 13 May 2016

Photograph #12

General view of 2nd floor, camera facing south

Photograph Date: 13 May 2016

Photograph #13

General view of 3rd floor showing concrete pad for electroplating tanks, camera facing south

Photograph Date: 13 May 2016

Photograph #14

Ironwork in main stairwell at east side of main building, camera facing east

Photograph Date: 13 May 2016

Photograph #15

Jack-arch ceiling in main stairwell, camera facing northeast

Photograph Date: 13 May 2016

William J. Braitsch and Company Plant
Name of Property

Providence, Rhode Island
County and State

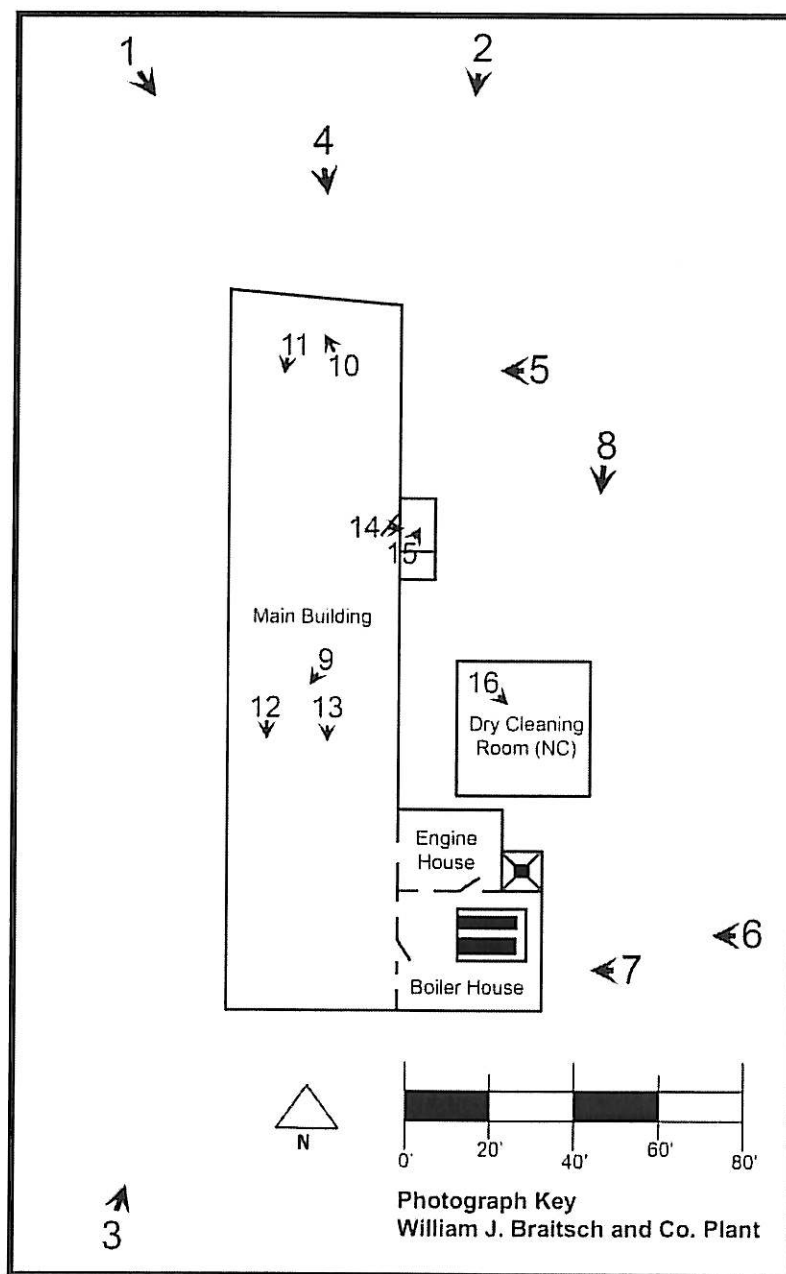

Paperwork Reduction Act Statement: This information is being collected for applications to the National Register of Historic Places to nominate properties for listing or determine eligibility for listing, to list properties, and to amend existing listings. Response to this request is required to obtain a benefit in accordance with the National Historic Preservation Act, as amended (16 U.S.C.460 et seq.).

Estimated Burden Statement: Public reporting burden for this form is estimated to average 100 hours per response including time for reviewing instructions, gathering and maintaining data, and completing and reviewing the form. Direct comments regarding this burden estimate or any aspect of this form to the Office of Planning and Performance Management, U.S. Dept. of the Interior, 1849 C. Street, NW, Washington, DC.

William J. Braitsch and Company Plant
Name of Property

Providence, Rhode Island
County and State

Additional Information



Figure 1
Display advertisement for Hearn and Braitsch (1887-1892)
Courtesy, William J. Braitsch II

William J. Braitsch and Company Plant
Name of Property

Providence, Rhode Island
County and State



Figure 2

Examples of Braitsch silver cane heads (ca. 1895)
Photographs courtesy of William J. Braitsch, II.

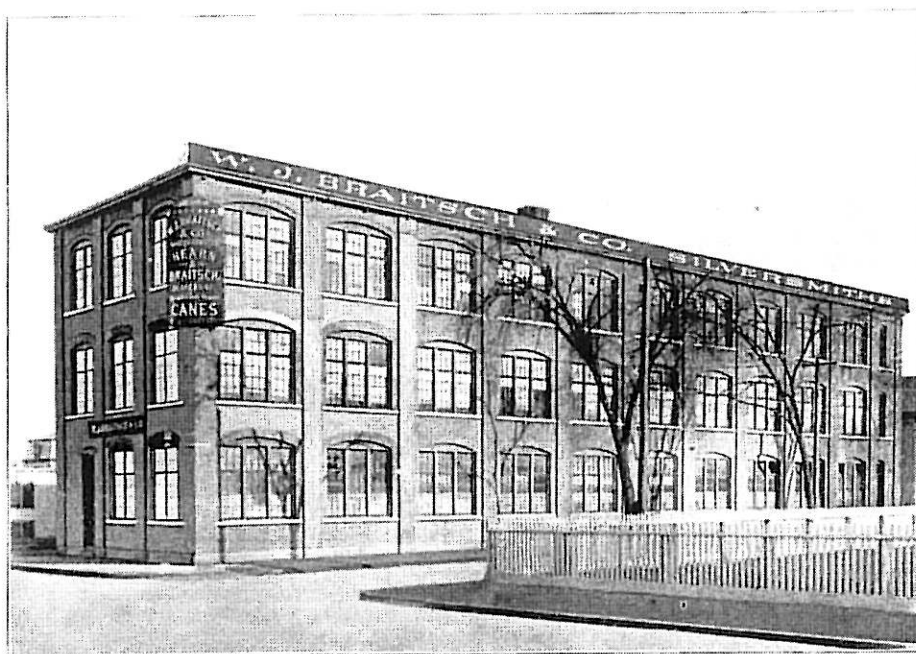

Factory of W. J. Braitsch & Co., 472 Potter's Avenue, Providence.

Figure 3

Halftone illustration of William J. Braitsch and Co. plant as built 1892
from *Biographical History of the Manufacturers and Businessmen of Rhode Island* (1901)

William J. Braitsch and Company Plant
Name of Property

Providence, Rhode Island
County and State

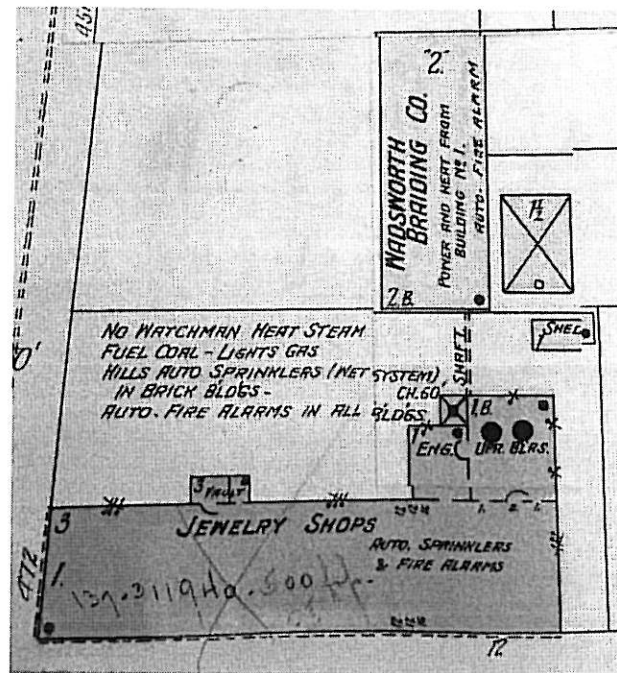

Figure 4

Detail from 1899 Sanborn Fire Insurance Map showing pasted additions to 1904

Frame (yellow) building was the first structure on the 1.3-acre property (1891). The surviving brick structure was built in 1892. Note shared power shaft from Braitsch Engine House to Wadsworth Braiding (tenant).

William J. Braitsch and Company Plant
Name of Property

Providence, Rhode Island
County and State

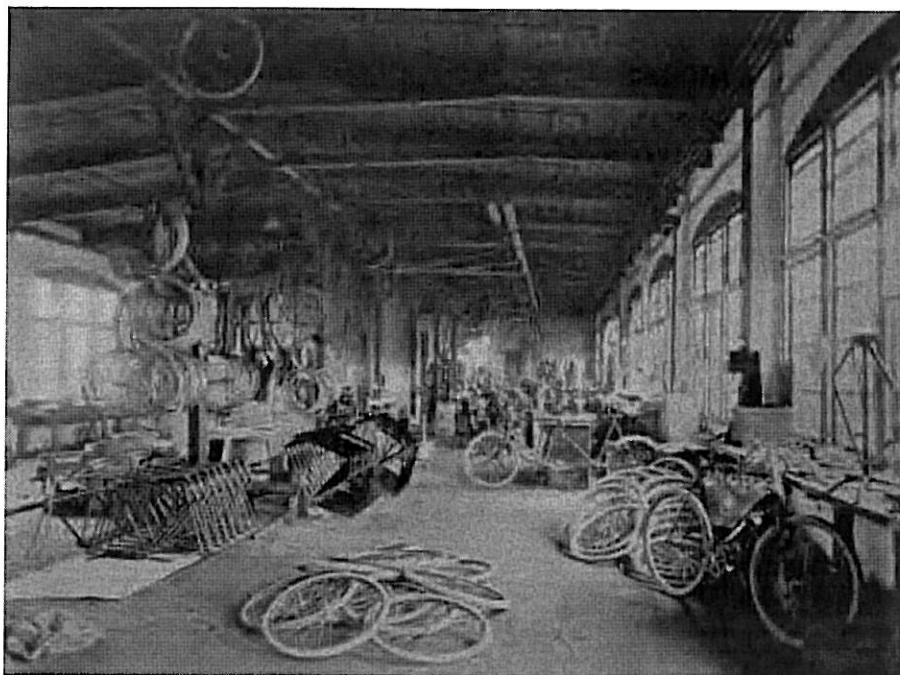
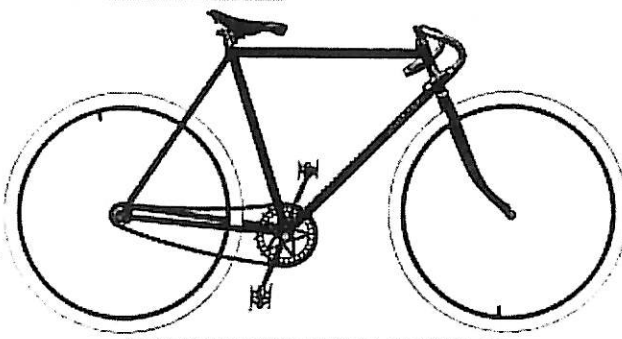

Figure 5

Halftone illustration of Whitten Cycle Manufacturing Co.,
third floor of 472 Potters Avenue
Providence Journal of Commerce (May 1896)

When you Buy a **WHITTEN BICYCLE** you get
Value Received.

ROAD
RACER
22 lbs.
Price,
\$60.00.



LIGHT
STRONG
SPEEDY

THE PROTECTIVE BOARD OF TRADE.

RISE A WHITTEN AND PATRONIZE A HOME INDUSTRY.
MADE BY
W. W. WHITTEN CYCLE MANUFACTURING COMPANY,
SALESROOM, 185 MATHEWSON STREET. FACTORY, POTTERS AVE. AND MELROSE ST.
WE GIVE ORDER TRADING STAMPS.

Figure 6

Advertisement for the Whitten Bicycle as manufactured at 472 Potters Avenue
Board of Trade Journal (December 1898)



